Aging and Disability Services
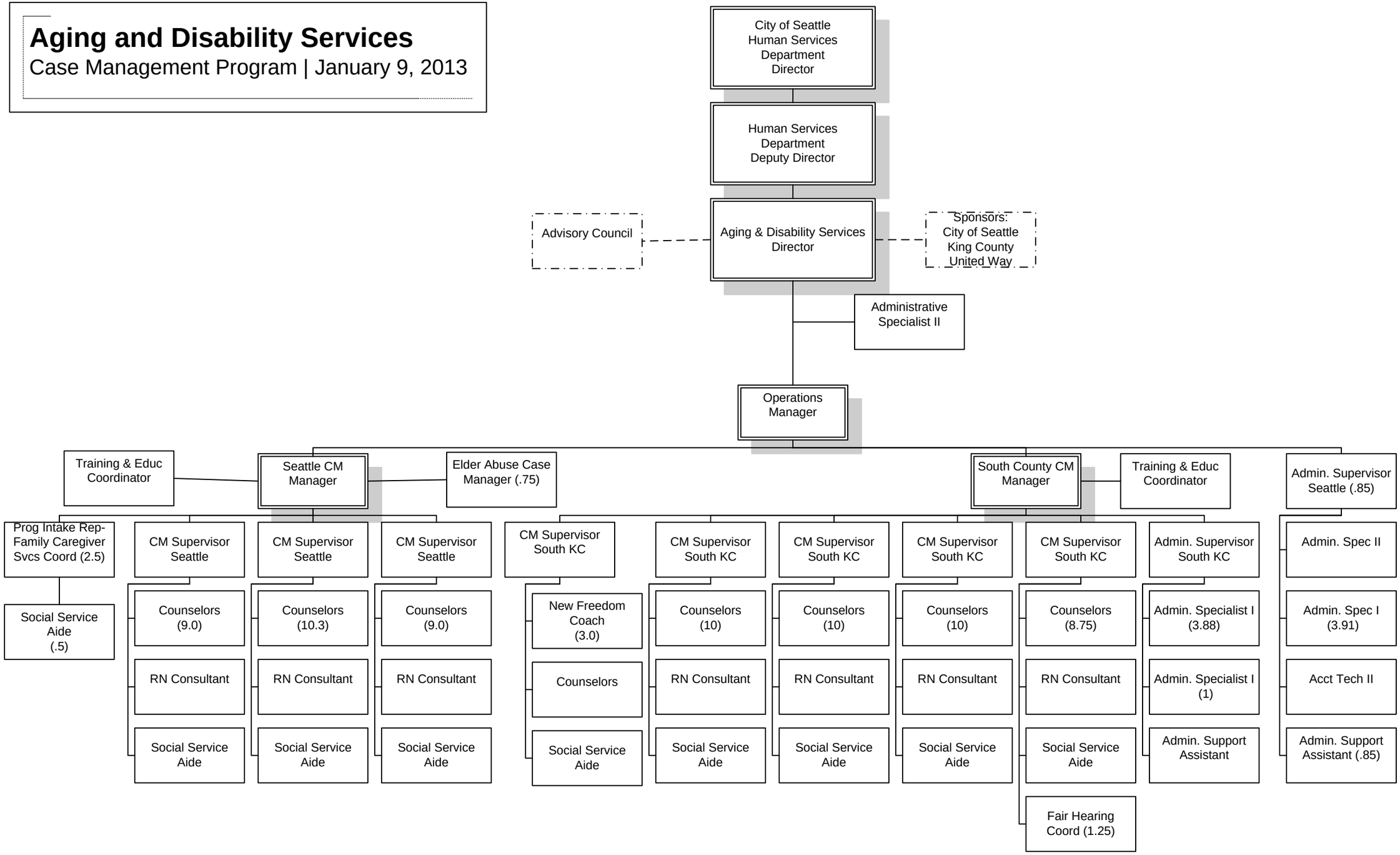
Case Management Program | January 9, 2013